

SHT. NO.

JFK

CHECKED:

TM

DRAWN:

2-3-04

DATE:

013204.010

JOB #

CARTER & BURGESS, INC.
777 MAIN STREET
FORT WORTH, TX 76102
(817) 735 - 6000

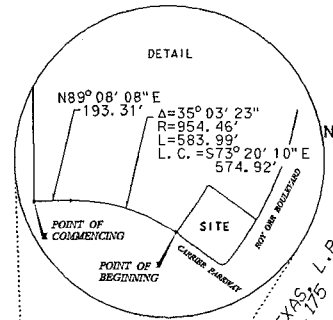

**MICHAEL FARRENS SURVEY
ABSTRACT NUMBER 1709**

PULTE HOMES OF TEXAS, L.P.
VOL. 16996, PG. 175

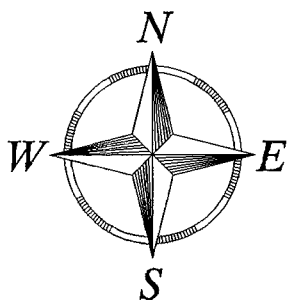
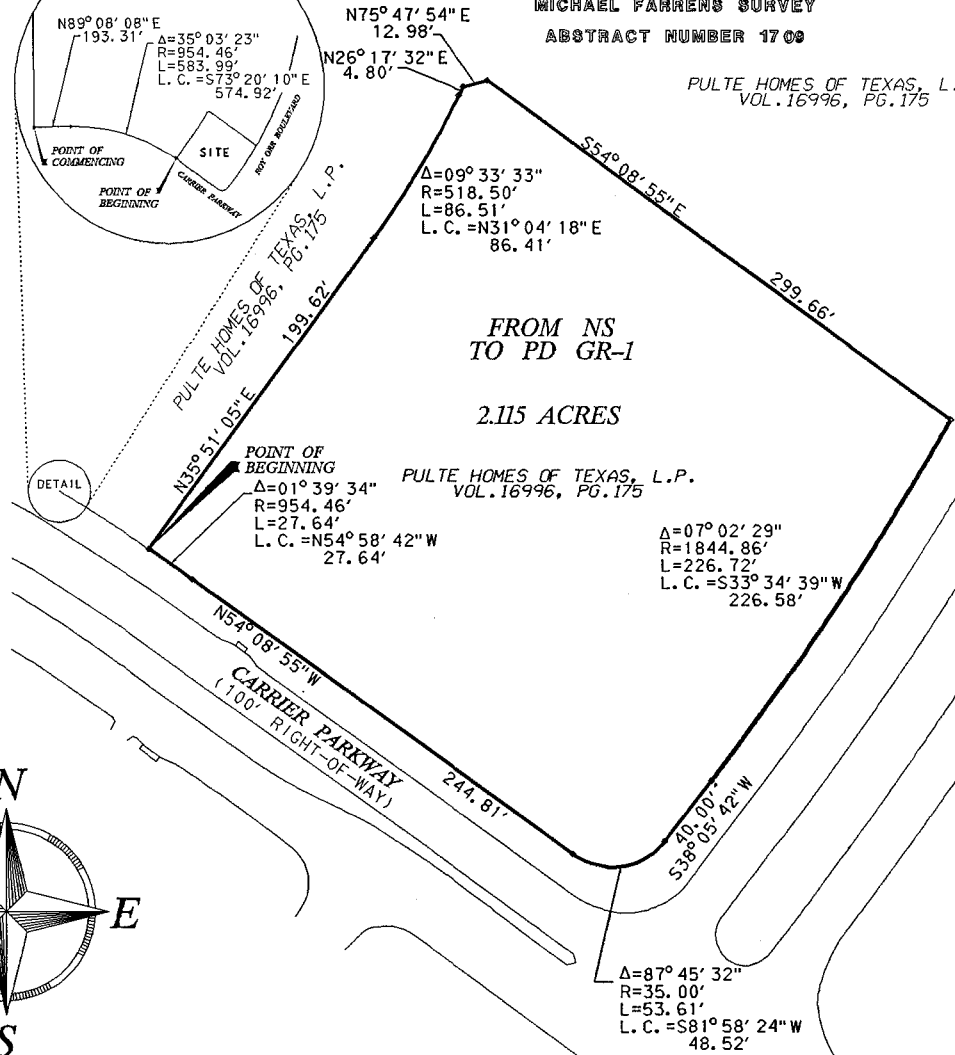

SCALE 1"=100'



J. Kasson

Z040301

A ZONING EXHIBIT OF
2.115 ACRES

OF LAND SITUATED IN THE
MICHAEL FARRENS SURVEY, ABSTRACT NUMBER 1709,
IN THE CITY OF GRAND PRAIRIE, DALLAS COUNTY, TEXAS

NOTE: THIS MAP WAS PREPARED UNDER 22 TAC §663.21, AND DOES NOT REFLECT THE RESULTS OF AN ON THE GROUND SURVEY, AND IS NOT TO BE USED TO CONVEY OR ESTABLISH INTERESTS IN REAL PROPERTY, EXCEPT THOSE RIGHTS AND INTERESTS IMPLIED OR ESTABLISHED BY THE CREATION OR RECONFIGURATION OF THE BOUNDARY OF THE POLITICAL SUBDIVISION FOR WHICH IT WAS PREPARED.

FILE: J:\JOB\01320401\SUR\3204_zn1.dgn
DATE: 11-16-04 10:34:30
Copyright © 2003 by Carter & Burgess, Inc.